

terra UP. Dachgeschossneubau Mehrfamilienhaus Schillerkiez Berlin-Neukölln

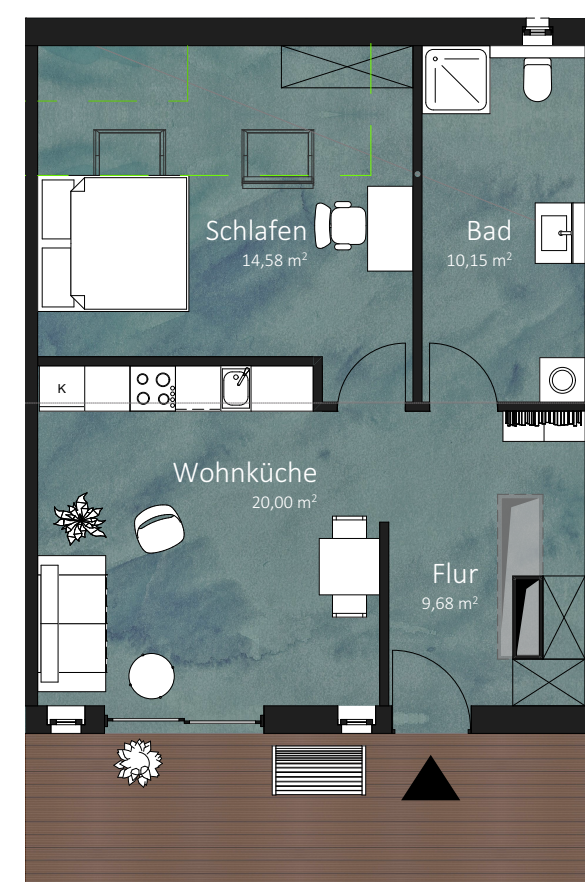

Lageplan M 1:1000

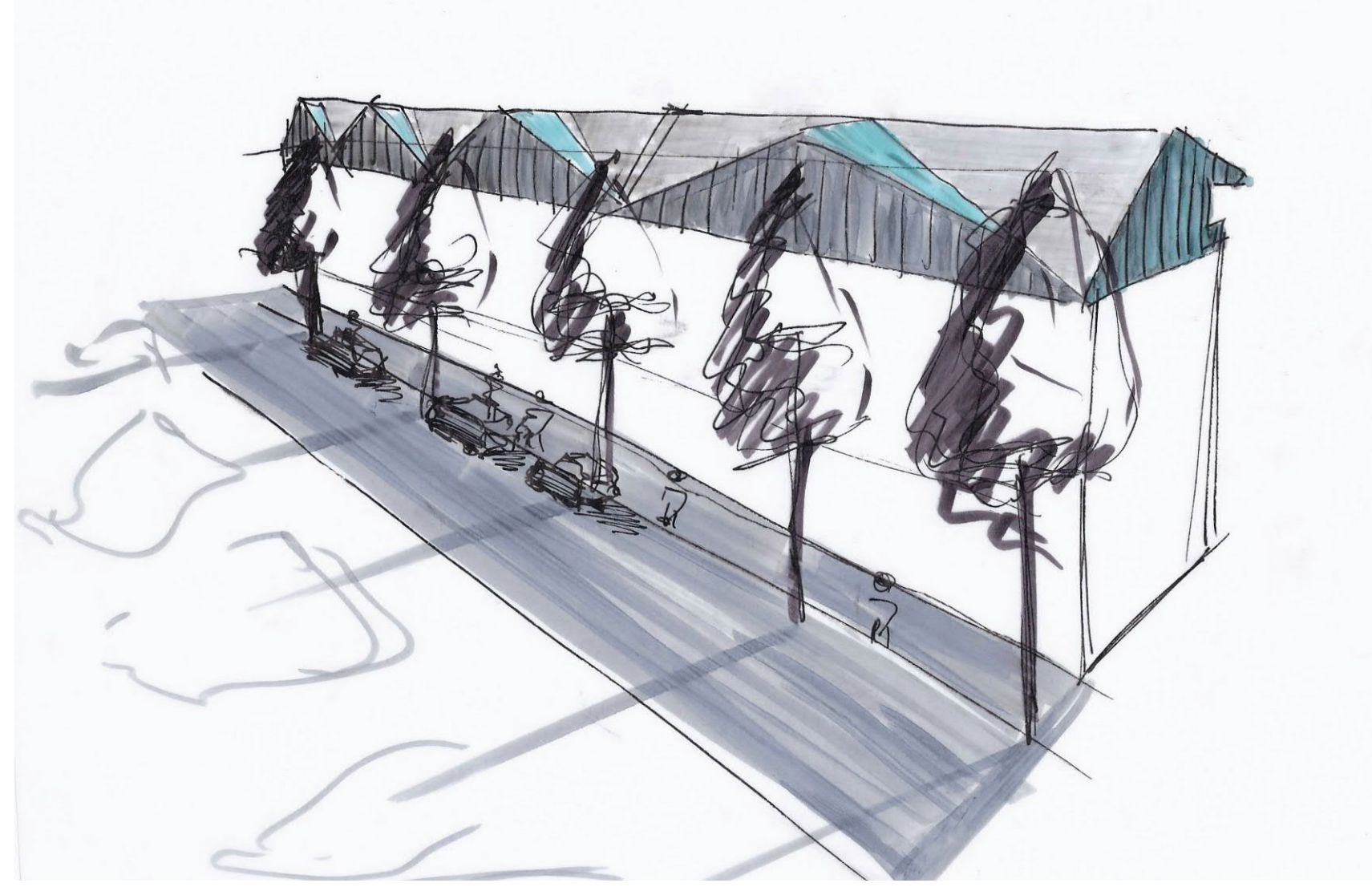

Grundriss kleine Wohnung, Paar M 1:100



Grundriss kleine Wohnung, Single, barrierefrei M 1:100

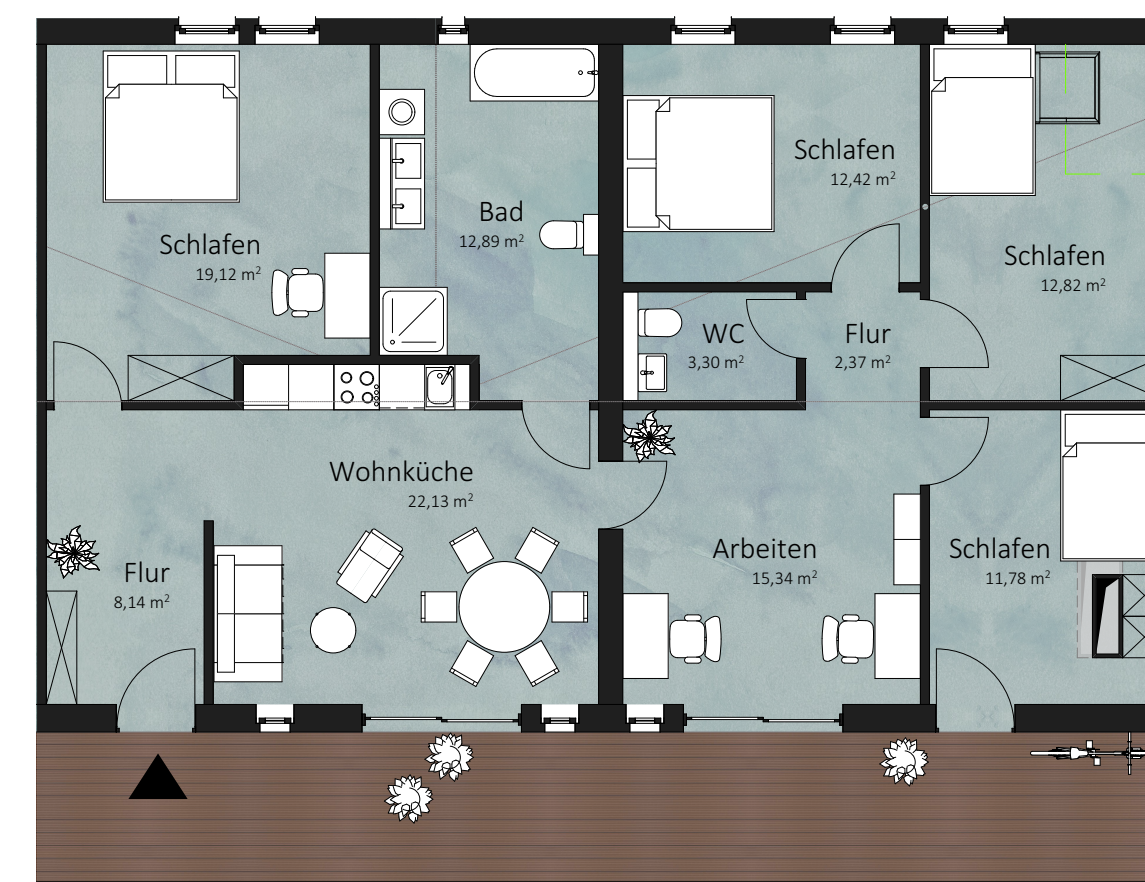

Grundriss große Wohnung Wohngemeinschaft M 1:100

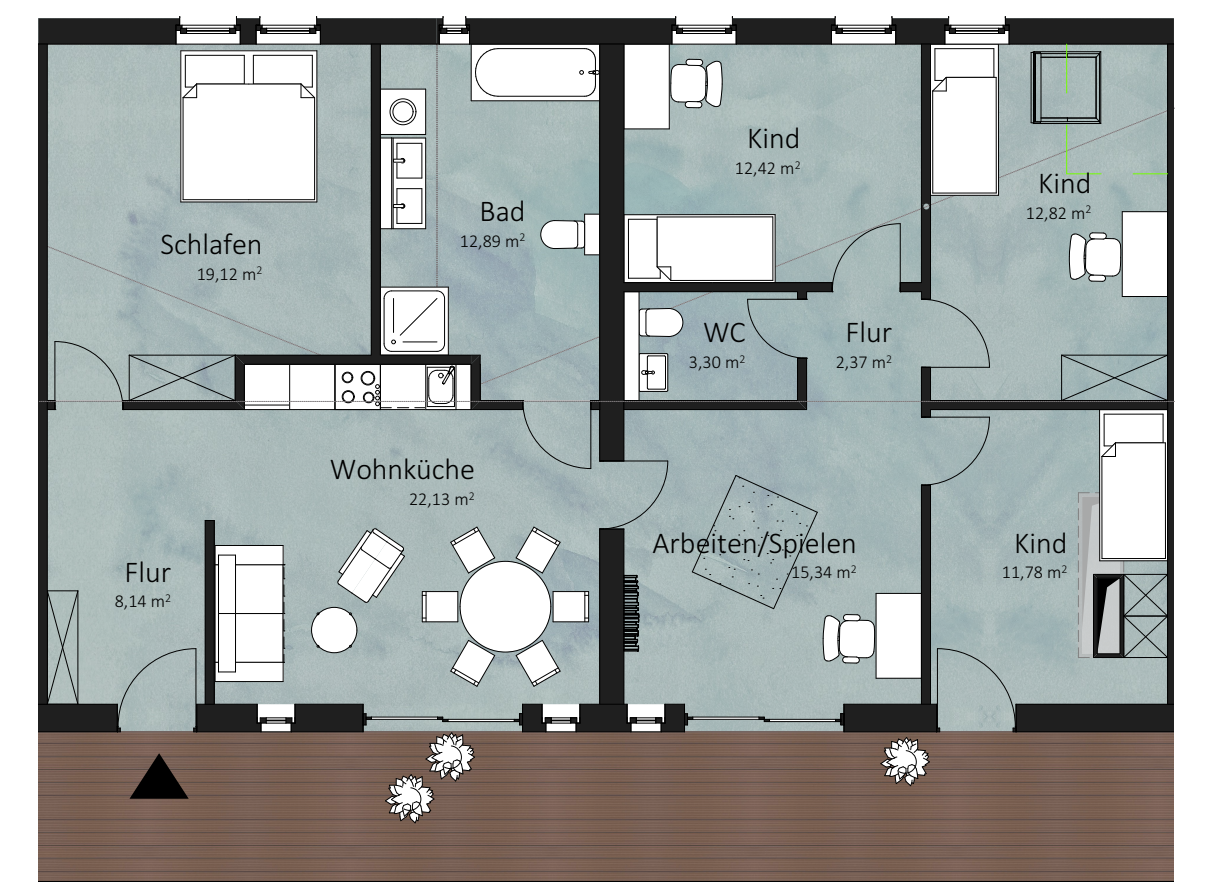

Grundriss große Wohnung Familie M 1:100

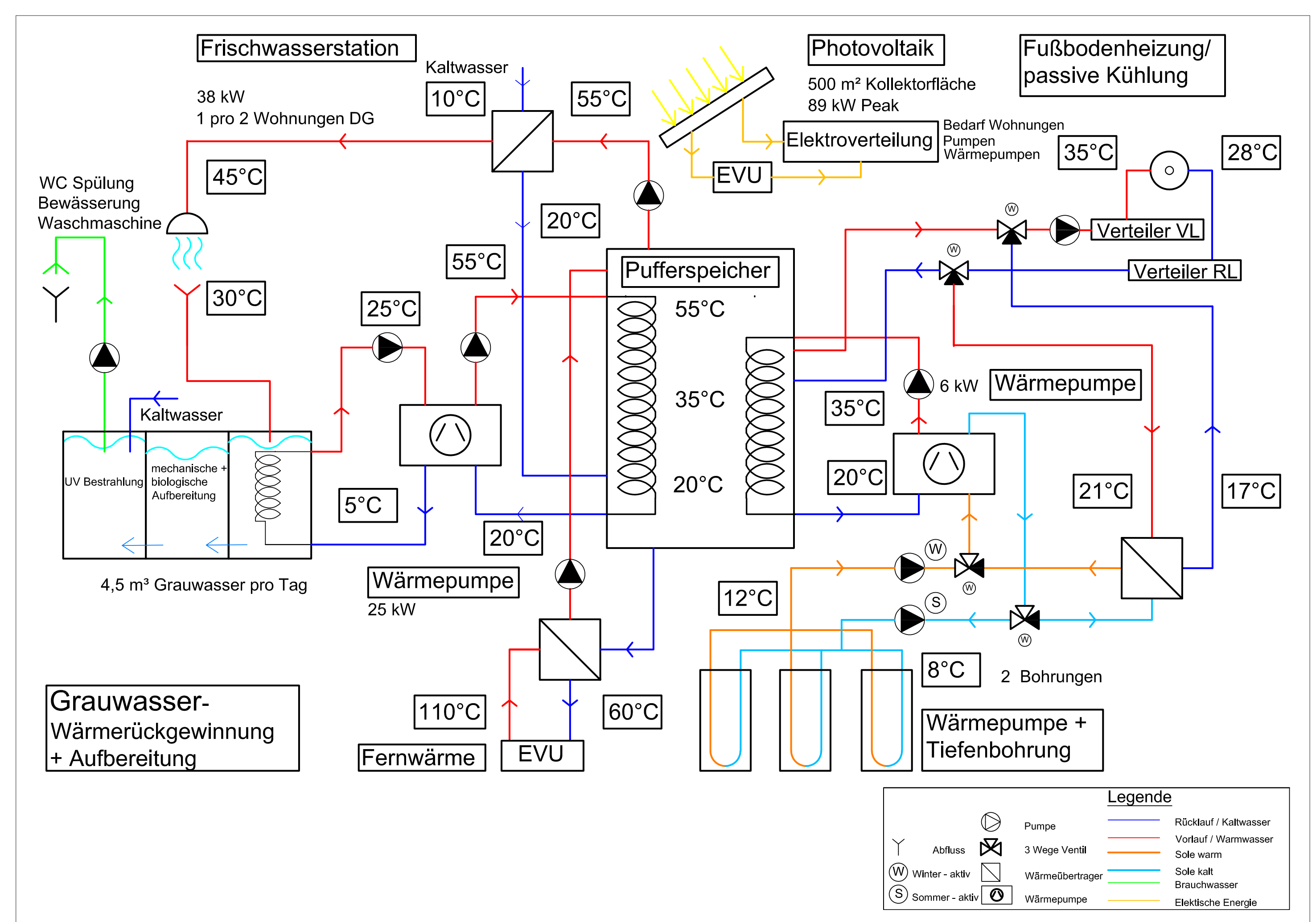
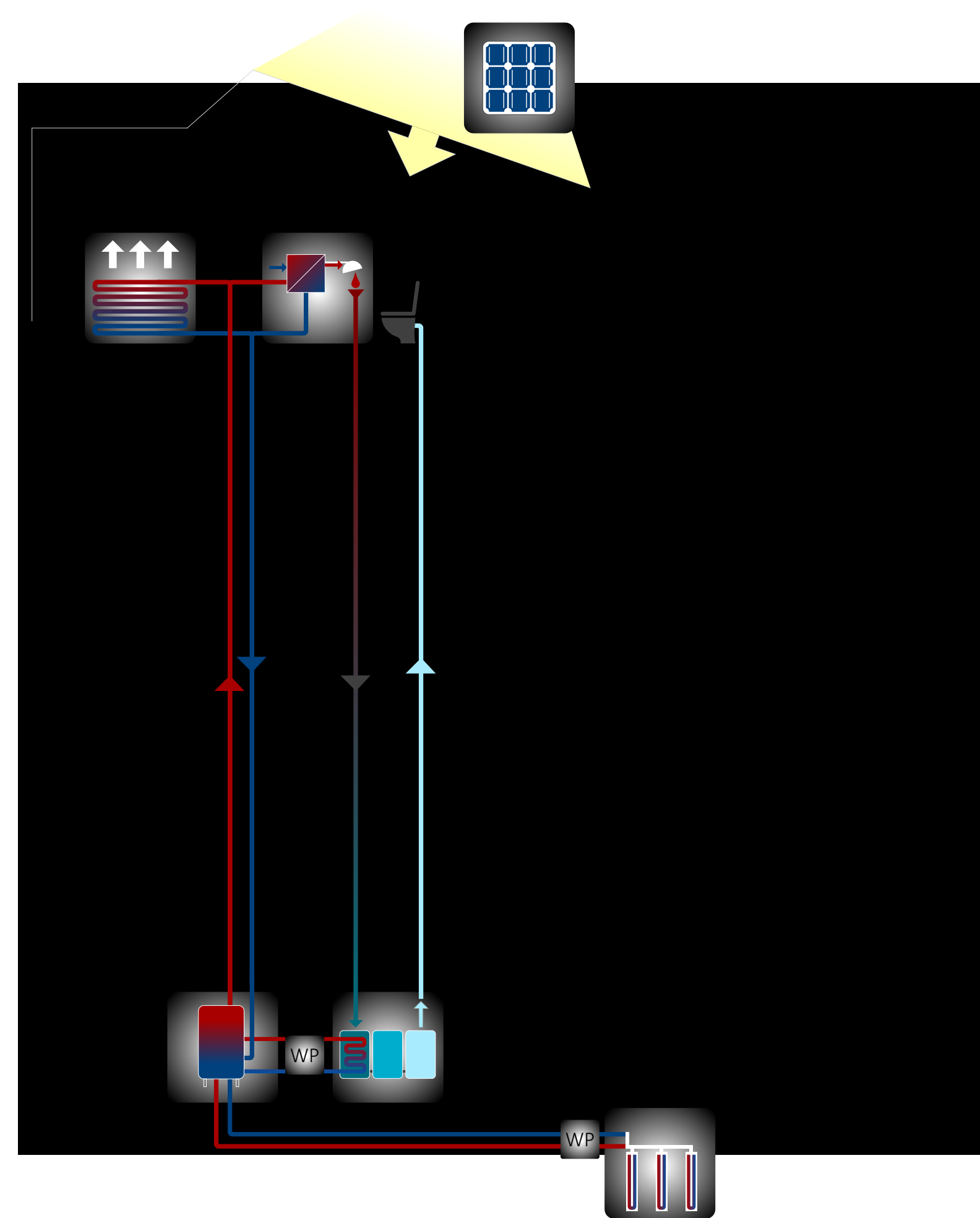

Investitionskosten

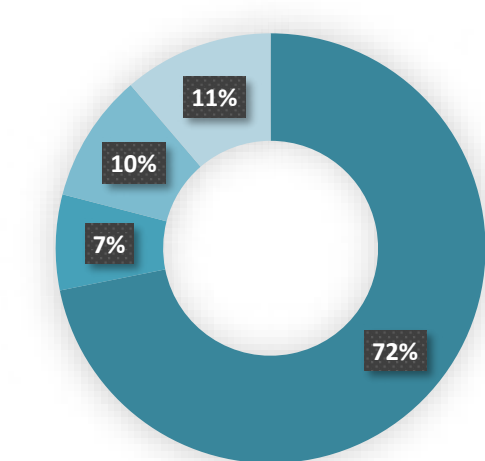

Investitionskosten	Betrag
Direkte Baukosten	1.863.883,20 €
Baunebenkosten	186.388,32 €
Planungskosten	251.127,44 €
Finanzierungskosten	292.728,80 €
Gesamtkosten	2.585.127,76 €

KG 300-500 nach DIN 276

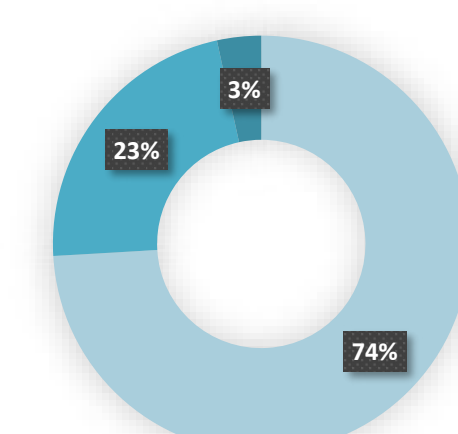

KG	Betrag
300	1.380.726,08 €
400	419.447,50 €
500	63.709,62 €
KG 300 - 500	1.863.883,20 €

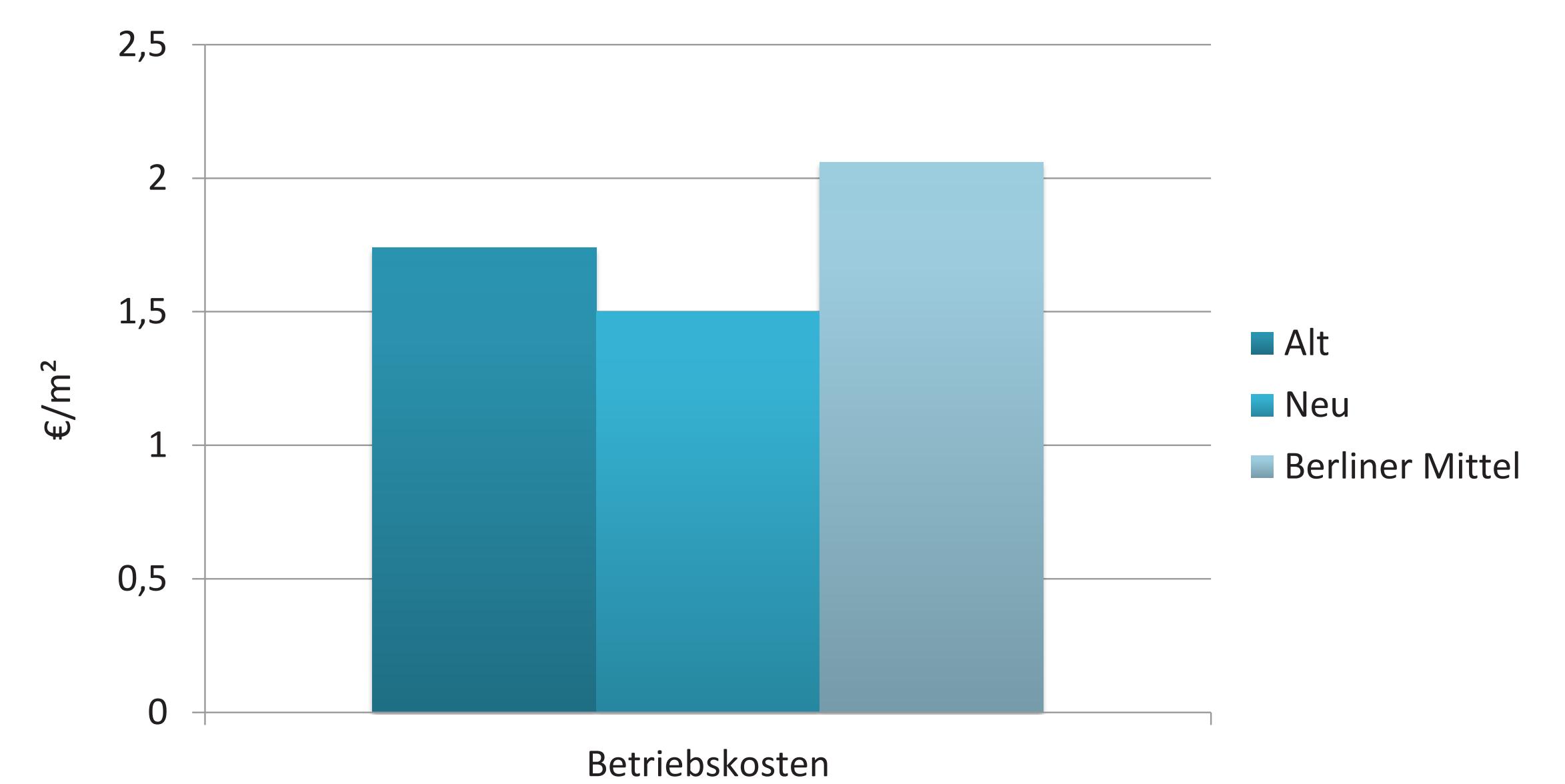

Ansicht Süd M 1:250



Schnitt A-A M 1:250



Ansicht Nord M 1:250